

Recorder Set 1

Introducing the note B. It sits on the 3rd line. When the note is coloured in with a tail, it's worth 1 beat. It's called a crotchet.

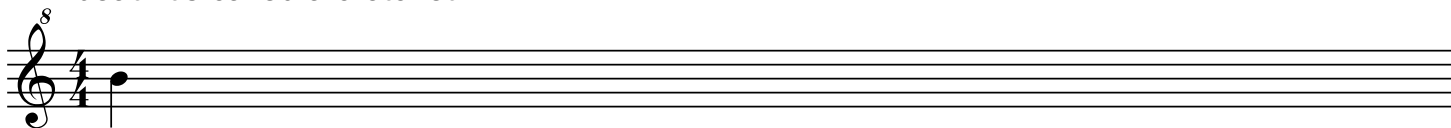

To play the note B, put your left hand thumb on the back hole and your index finger on the 1st hole.

2 This is a one beat rest. A rest means silence, don't play!

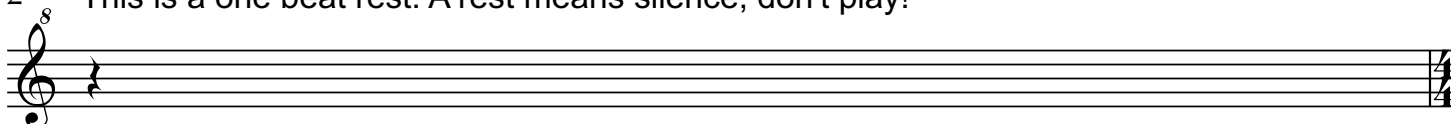

Beautiful Bee

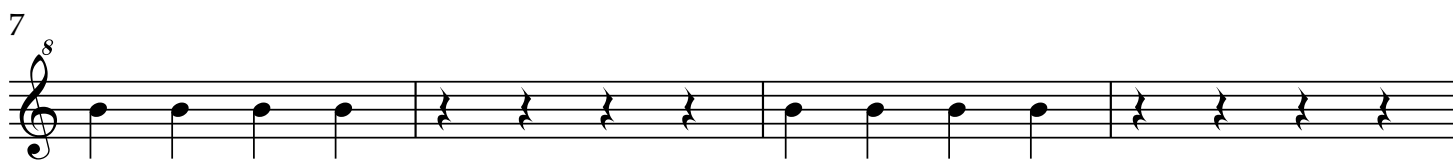

Rhythm workout. Practice clapping these rhythms.

Practice patterns

2 23 **1**

25 **2**

27 **3**

29 **4**

Be Happy Blues

43 **This B, hollow with a tail, lasts 2 beats. It's called a minum.**

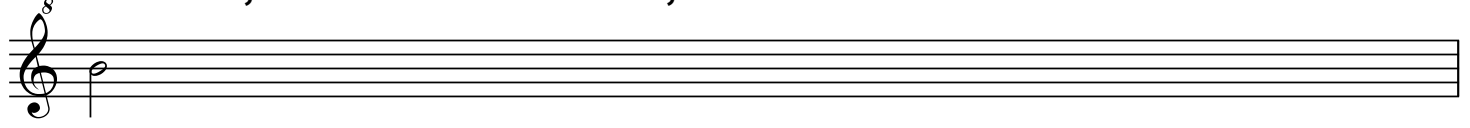

44 **These dashes are 2 beat rests (silence for 2 beats)**

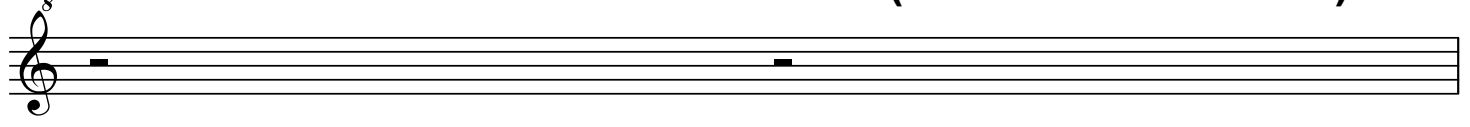

45 **1 Practice patterns**

47 **2**

49 **3**

51 **4**

Minum Madness

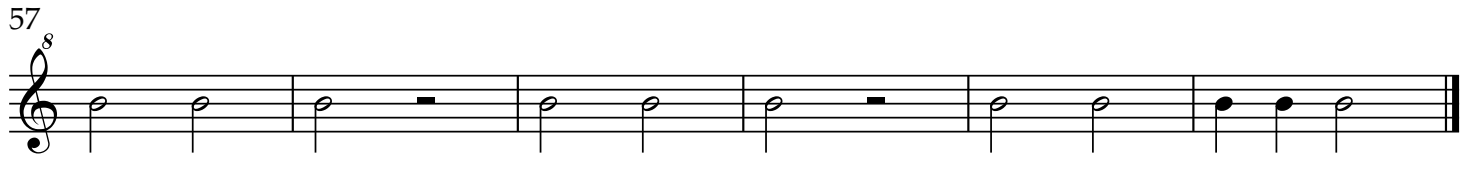

Recorder set 2

4

63^s Here's an A, it sits in the 2nd space

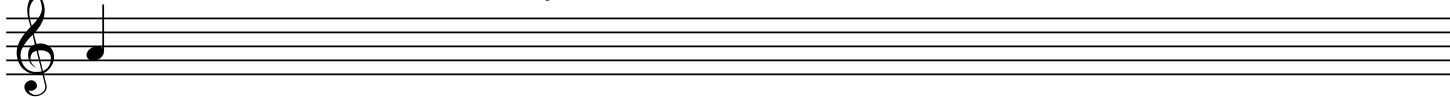

To play it, put your thumb on the back hole, and first two holes with your left hand

64 Notes that are hollow without a tail last four beats. They're called a semi-breve

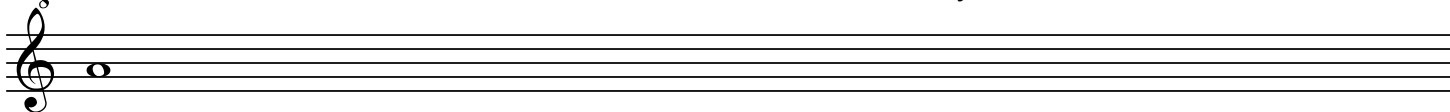

65 This dash is a one bar rest. One bar of silence

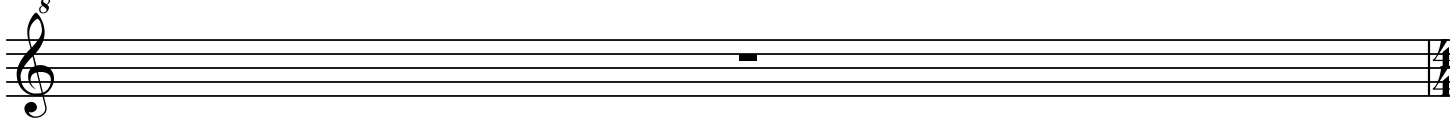

66 **You're 'A' star**

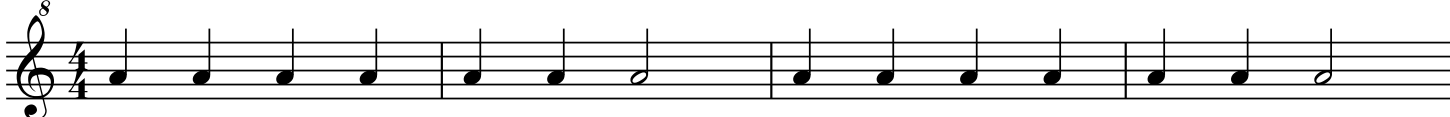

70

74

78

Rhythm workout. Practice clapping these rhythms. ⁵

82 **1**

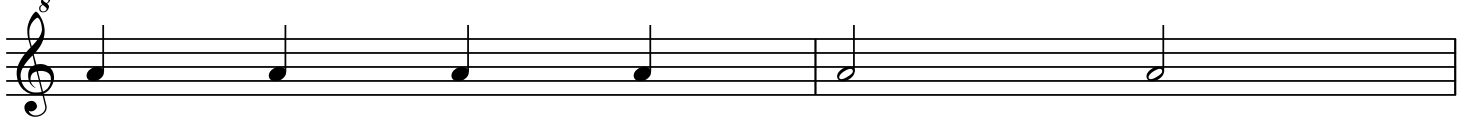

84 **2**

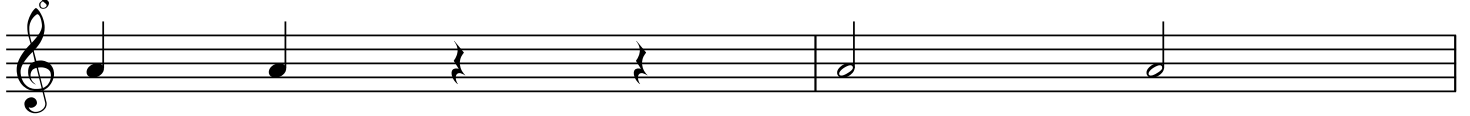

86 **3**

88 **4**

Practice patterns

90 **1**

92 **2**

94 **3**

96 **4**

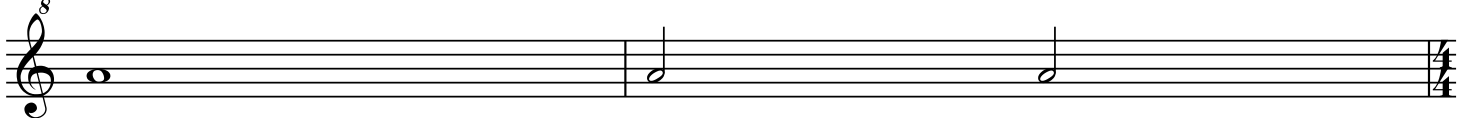

What do you reckon?

6 98

102

106

110

Silly sausage

114

118

122

Info you need for different volumes

126⁸

P (piano) Play softly *F (forte) Play loudly* *Mf (Mezzo forte) Play medium loud*

Loud and softly please

129⁸

F

133⁸

P

137⁸

F *P* *F* *P*

141⁸

F

Recorder Set 3

8

145
8
Here's a G, it sits on the 2nd line

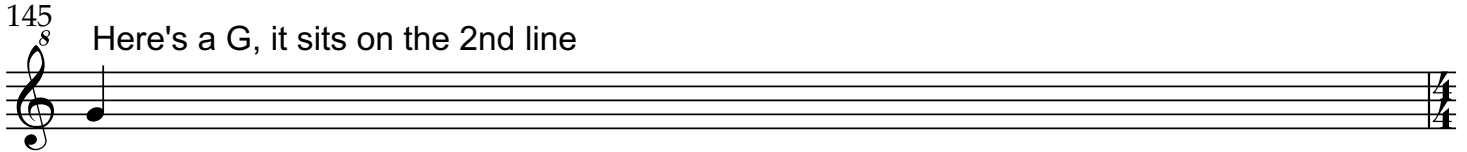

To play it, put your thumb on the back hole, and first three holes with your left hand

Gee up

146
8

150
8

Musician's favourite crisps are quavers

154
8

This is a quaver, a half beat note

Two of them together make one beat

156
8

Count 1 and two and 3 and 4 and
Or say, coffee

Rhythm workout. Practice clapping these rhythms.

157
8
1

159
8
2

161 **3**

163 **4**

Practice patterns

165 **1**

2

167

169 **3**

171 **4**

10

Cheesy chips

173⁸

177⁸

181⁸

185⁸

189⁸ Lazily

Chill out

193⁸

197⁸

201⁸

Recorder Set 4

12

222
8

Here's a E, it sits on the 1st line

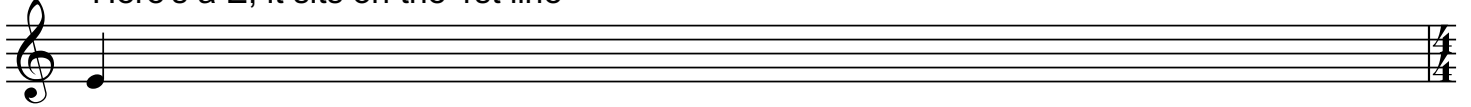

To play it, put your thumb on the back hole, and first three holes with your left hand, and the 1st two with your right hand.

Practice patterns

223
8

1

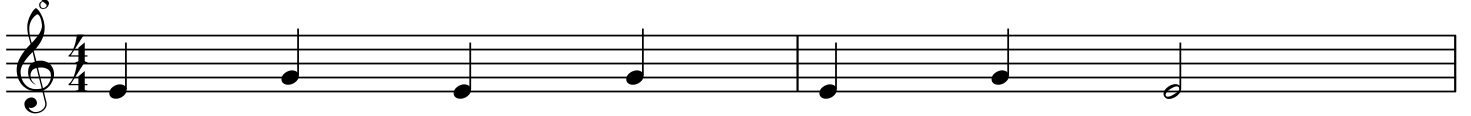

2

225
8

3

227
8

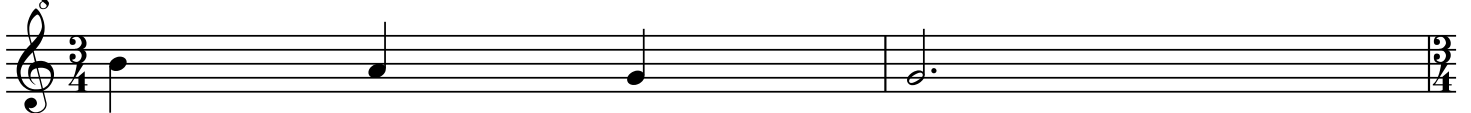

4

229
8

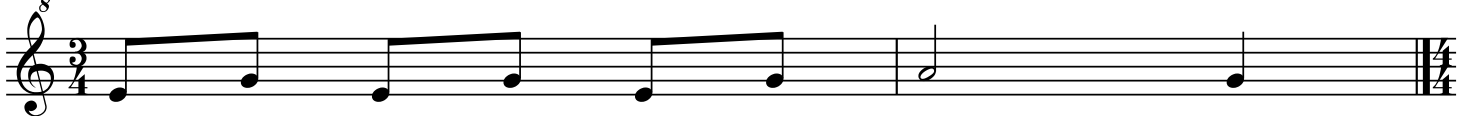

Fox in the night

231⁸

235⁸

239⁸

243⁸
